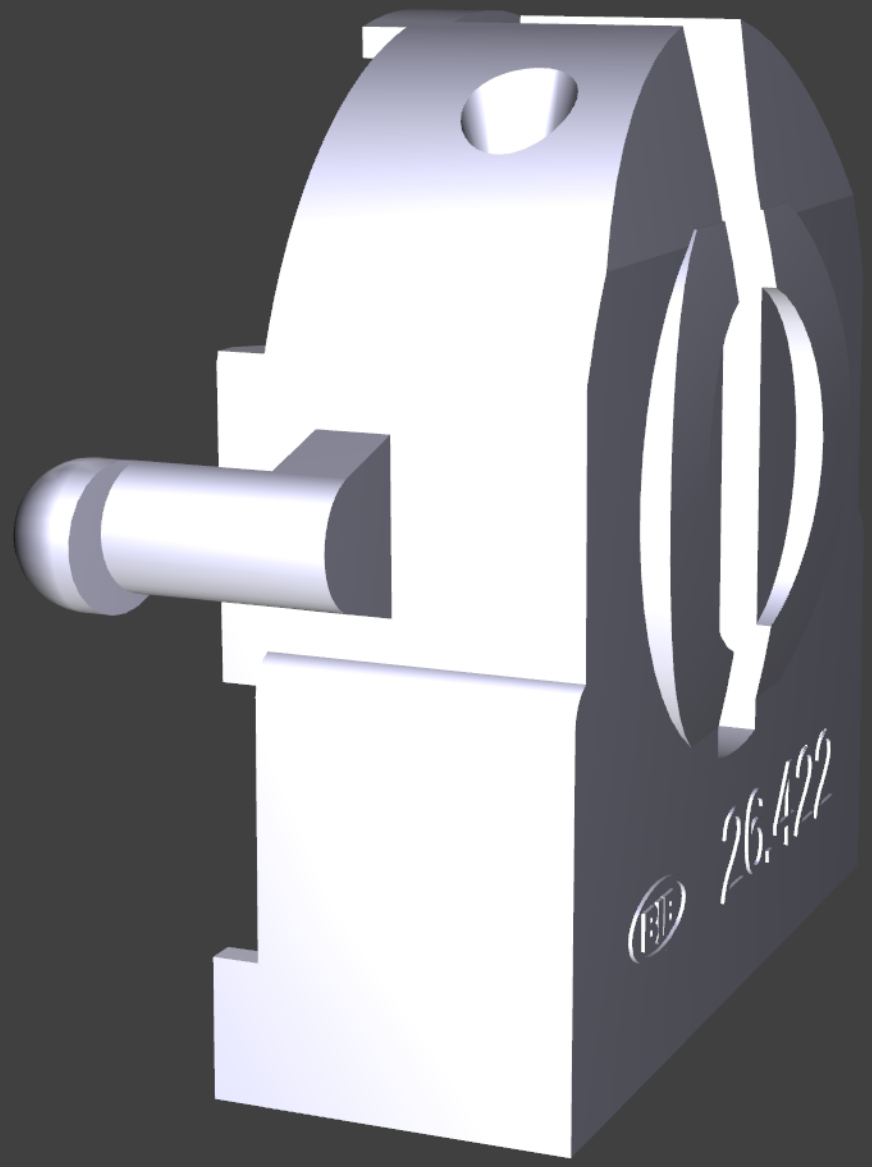
26.422