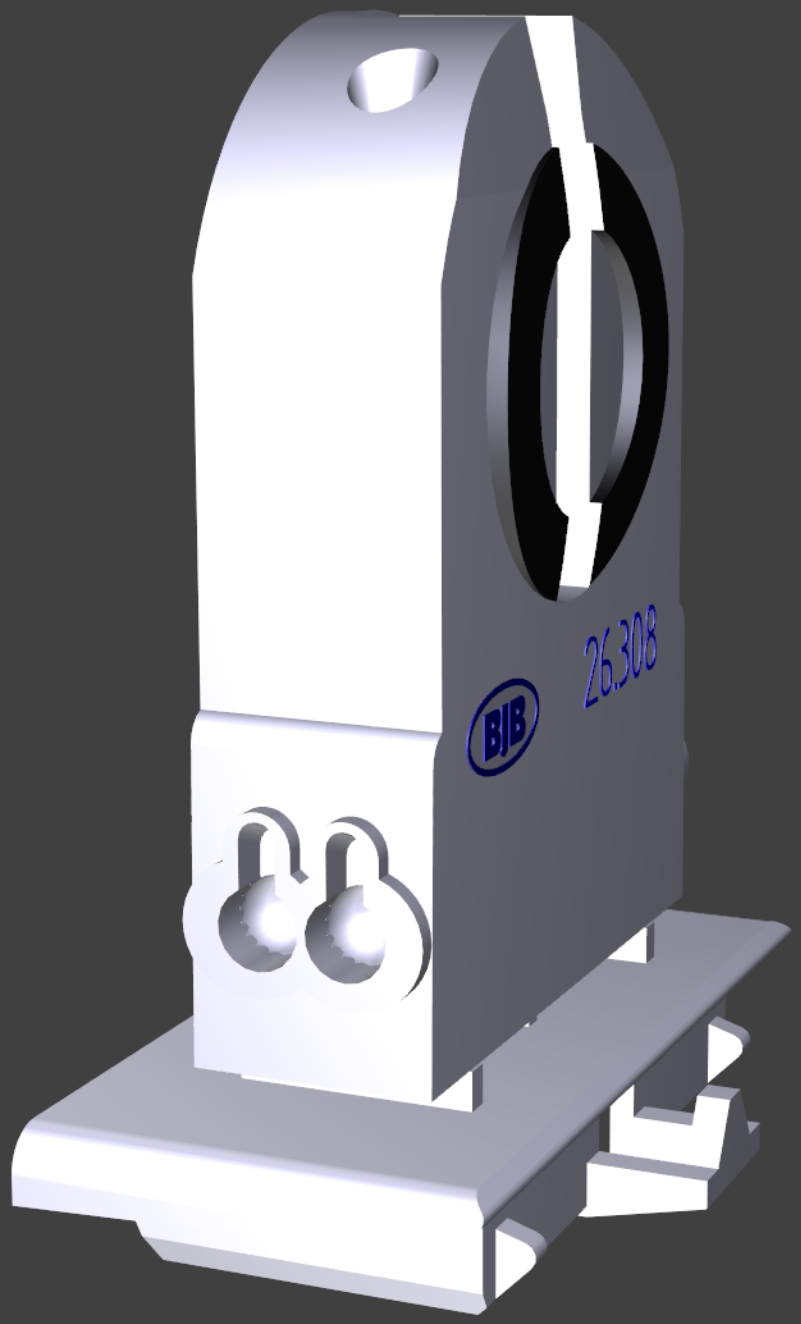
26.308