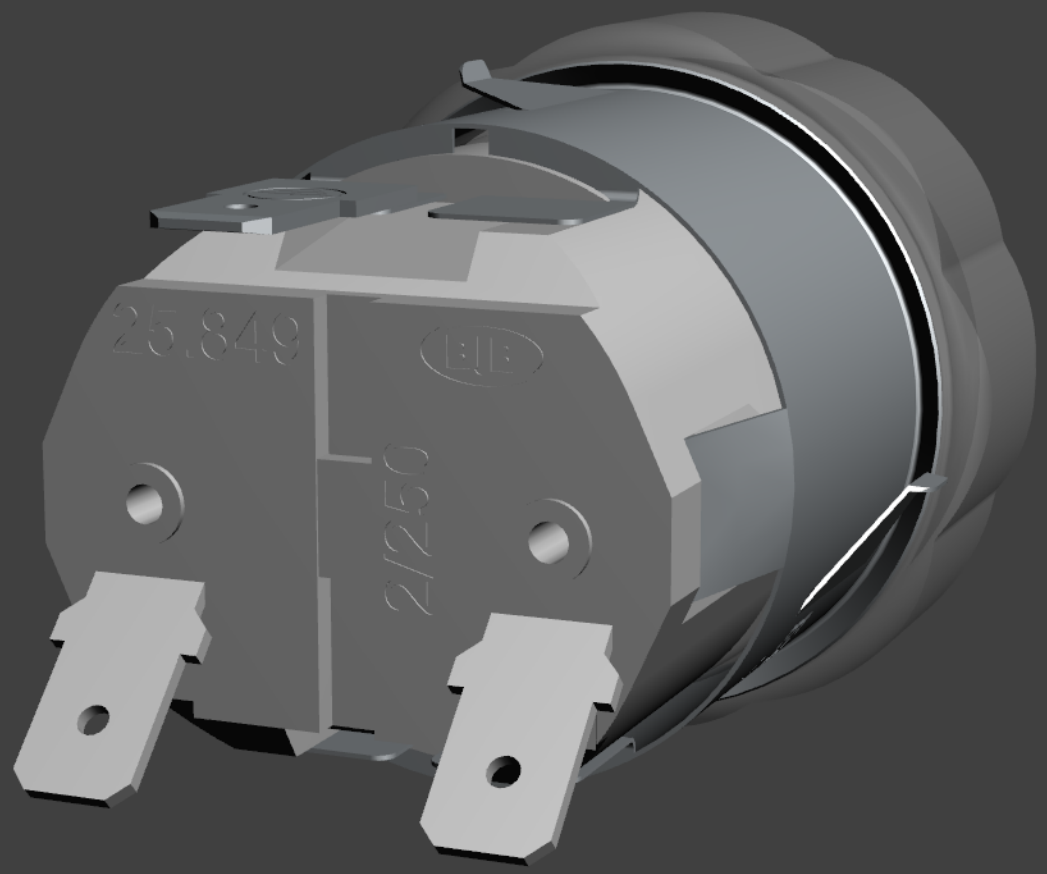
25.849
2/250