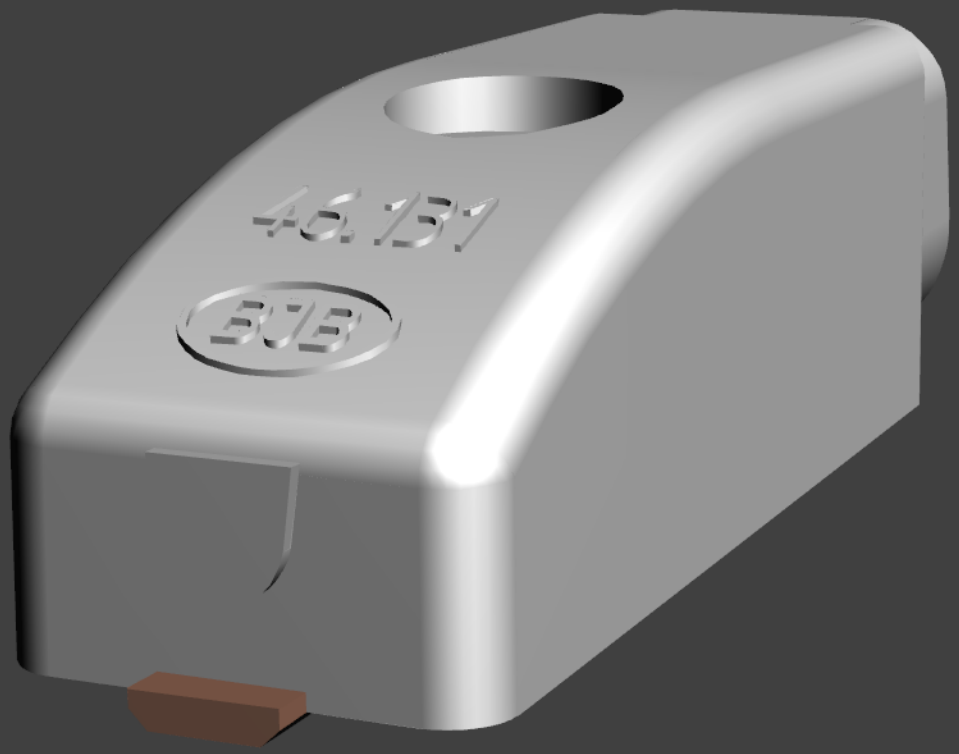
46.131
BVB